UC BERKELEY - UNIVERSITY RELATIONS

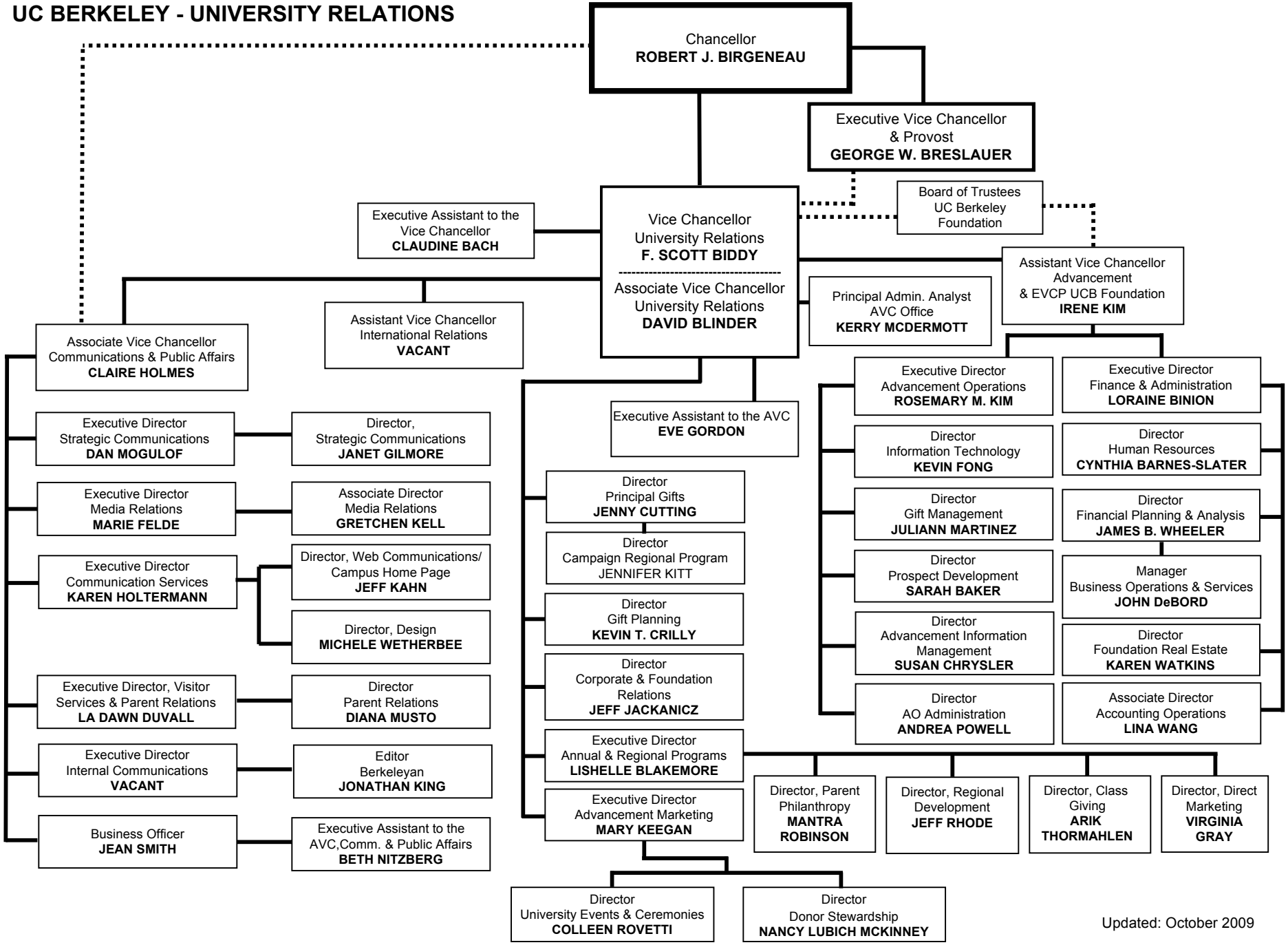

Updated: October 2009