FACILITIES SERVICES

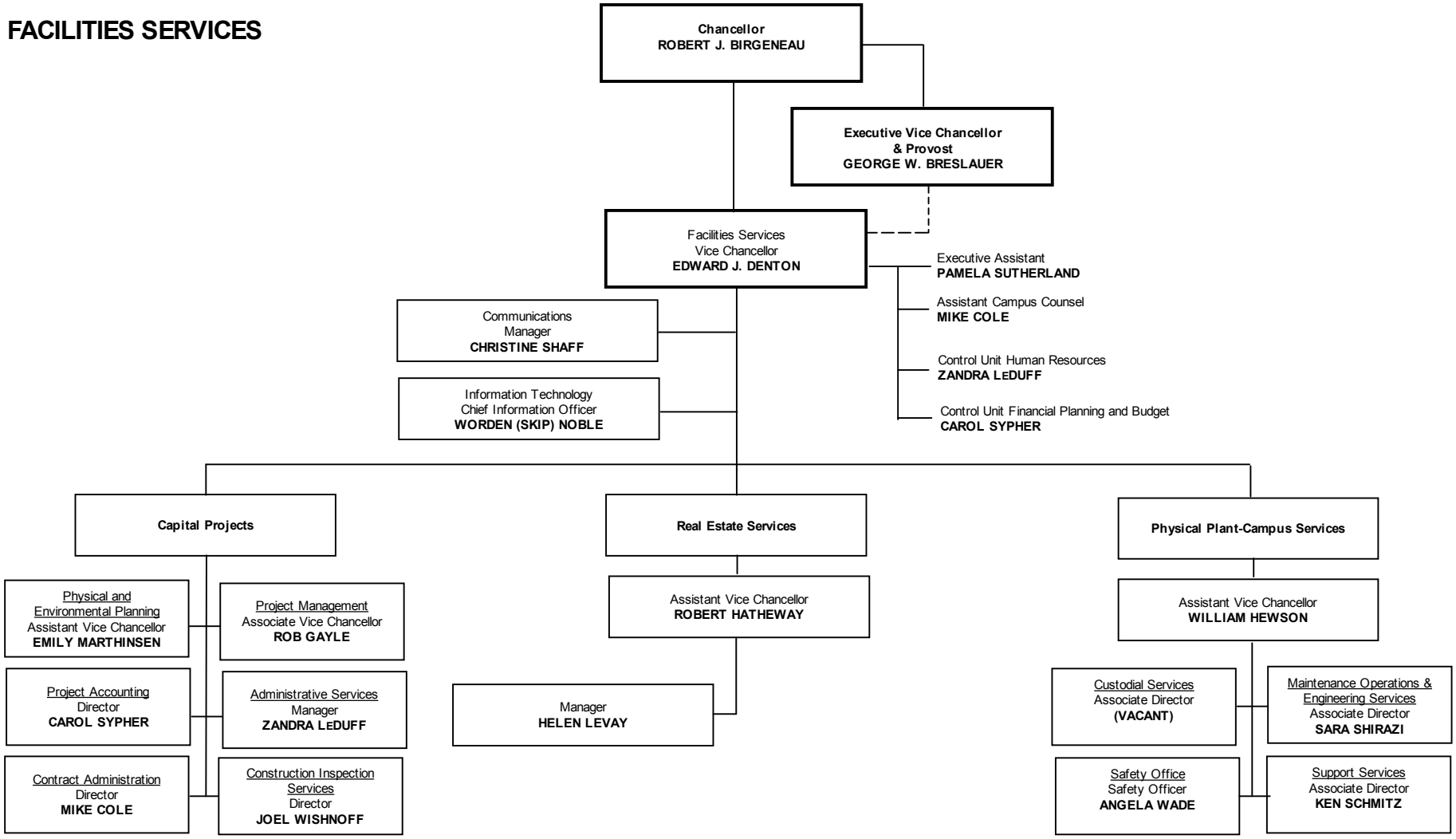

Updated: February 2008